



Forensic Mapping Training

Basic Forensic Mapping Course

In connection with this class is an introduction to Spider Mapping. The team (multi-agency) response to Critical Incident Evidence Documentation.
Class Number 20090102.

The 40 hour class runs **October 5—9th, 2009 8AM—5PM**
4501 East Memorial Drive Muncie IN 47302

ACTAR approved for 30 CEU's

This Forensic Mapping class features Sokkia Instruments, (all brands are welcome) MapScenes Pro 2008 software and the EVR 5.0 data collection system. The first two days will be spent inside focusing on theory, and functions of **MapScenes 2008** software. Wednesday through Friday will be 'hands-on' exercises outside (weather permitting) utilizing your total station by gaining valuable field experience. Dailey student assessments have replaced a course test .



SOKKIA



Requirements for class:

Students are responsible for providing their own computer with software loaded, and total station. If you do not own a system but would like to learn to use one, please call the instructor, Steve McKinzie to make arrangements. Demo software and equipment are available.

Class Location

Agency Host; Muncie PD

Muncie IN

Local Contact

Officer Kyle Temple

Muncie PD

300 N. High St

Muncie IN 47305

765-213-6440

Mobile 765-730-1086

The Professional Choice

For additional information please
call Steve McKinzie
877-851-5831

Fax 913-851-5832

rsmck@csimapping.com

Steve Mobile Number 816-392-9930

MapScenes

PRO 2008

**TO REGISTER FOR: Forensic Mapping Training
Class # 20090102
Muncie
October 5—9th , 2009**

NAME _____ **ACTAR #** _____

Company / Agency _____

Mailing Address _____

City / State / Zip _____

Phone # _____

Fax # _____

Email _____

Students are responsible for their own computer, DEMO software will be provided
Demo Equipment is available upon request. Call Steve McKinzie 1-877-851-5831

I am currently using:

Total Station MAKE _____ MODEL _____

Data collector & Software _____

All Makes of Total Stations are accommodated in class

Student cost \$675.00 Send check, PO or MO, payable to CSI Mapping, along with this form to; CSI Mapping 16012 Metcalf, Suite 300 Overland Park, KS 66085
Payment with a major CC can be done by phone 877-851-5831 or **FAX 913-851-5832**

VISA MC AMEX Name on CC _____

CC # & Exp. Date _____ / _____ / _____

Students should arrive on Monday by 7:45 AM. Park in the rear of the Building

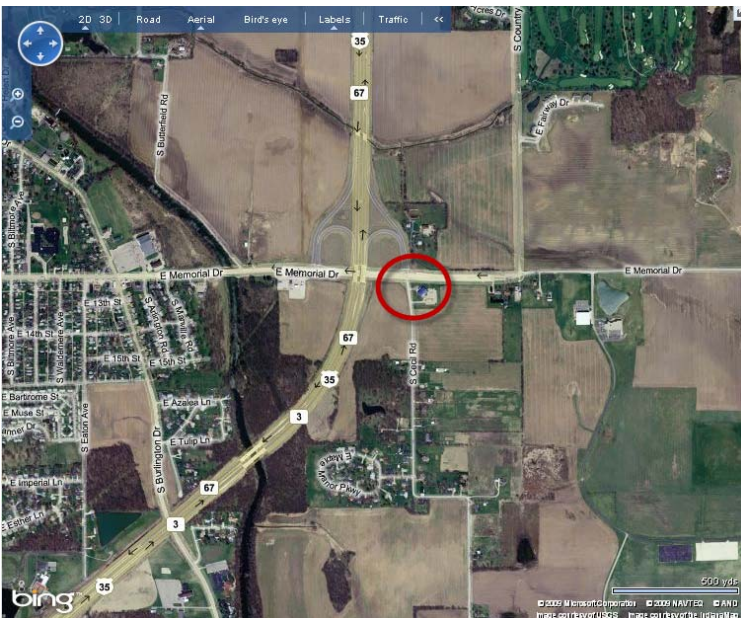

Presented By:

A division of
McKinzie & Associates
16012 Metcalf, Ste 300
Overland Park, KS 66085
1-800-810-9178